

LAND-MARK SURVEYING
Mark L. Miritz
Wisconsin Registered Land Surveyor S-2582

N9330 Knuteson Drive
Whitewater, WI 53190
Phone: (262) 495-3284
FAX : (262) 495-8421
LAND-MARKSURVEYING.COM

**OWNER: THE EDWIN L. KOWALSKI AND
RUTH H. KOWALSKI REVOCABLE TRUST
13502 E L & J TOWNLIN ROAD
WHITEWATER, WI 53190**

PLAT OF SURVEY

**LOT 27 IN WALTON'S PINE BLUFF SUBDIVISION,
LOCATED IN PART OF THE SOUTHEAST 1/4 AND
THE SOUTHWEST 1/4 OF THE SOUTHEAST 1/4
OF SECTION 3, TOWN 4 NORTH, RANGE 15 EAST,
CITY OF WHITEWATER, WALWORTH COUNTY,
WISCONSIN.**

ASH LANE
60' WIDE

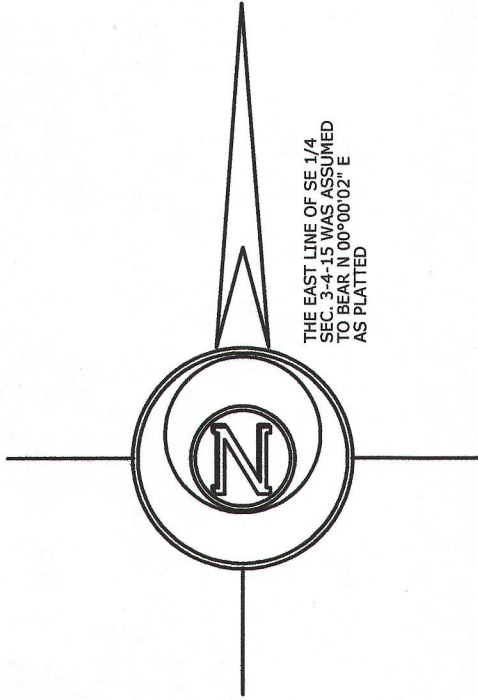
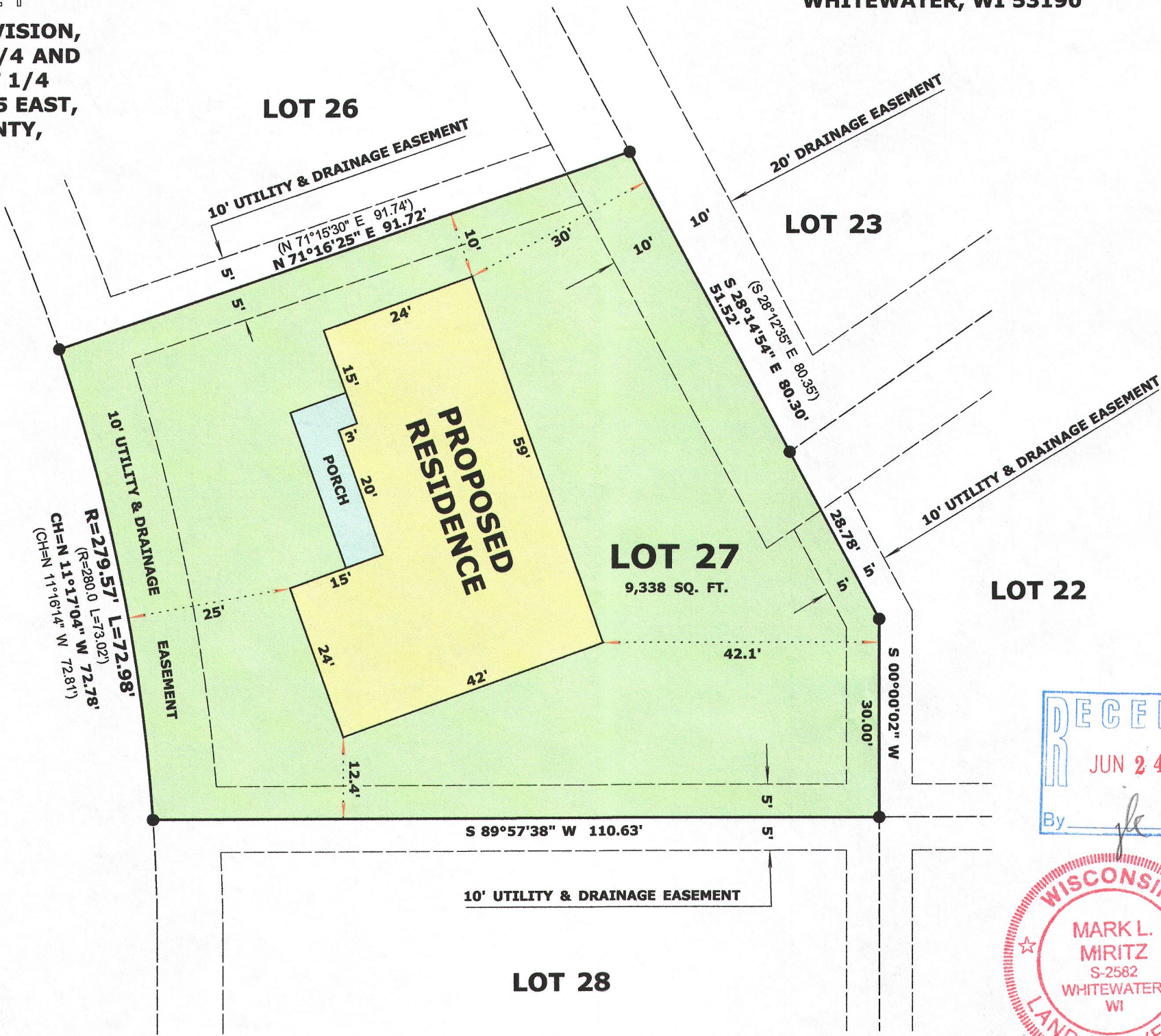

LEGEND

- SET IRON ROD, 18" LONG, WEIGHING 1.5 LBS./LINEAL FT., 3/4" DIA.
- (x x) RECORDED AS DIMENSION

SCALE: 1 INCH = 20 FEET

"I hereby certify that the above described property has been surveyed by me or under my direction and that the above map is a true representation thereof and shows the size and location of the property, its exterior boundaries, the location of all visible structures and dimensions of all principal buildings thereon, boundary fences, apparent easements, roadways and visible encroachments, if any."
"This survey is made for the use of the present owners of the property, and also those who purchase, mortgage, or guarantee the title thereto within one year from date hereof."

Mark L. Miritz
MARK L. MIRITZ

**WISCONSIN REGISTERED
LAND SURVEYOR S-2582**

DATE: MAY 30, 2013 JOB NO. 13.602

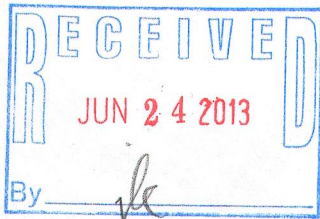

1WPB -27

010-934